

SALES QUOTATION

Quote #	RDSQ6680
Date	7/18/2023
Valid Through	9/1/2023

Account Manager	Brytnée Hammonds
Phone	918-977-1574
Email	bhammonds@radsourcenet.com

CUSTOMER DETAILS

Clinton Regional Hospital

100 N 30th St
 Clinton, OK 73601

Mike Thomas
Phone: (580) 323-2363
Email: Oklahomamikethomas@gmail.com
GPO:

Bill To: Clinton Regional Hospital

100 N 30th St
 Clinton, OK 73601

Ship To: Clinton Regional Hospital

100 N 30th St
 Clinton, OK 73601

Catalog Number	Description	Unit Price	Qty	Ext. Price
----------------	-------------	------------	-----	------------

Bundled Pricing Genoray Oscar 15: Flat Panel Detector C-Arm X-ray System Demo (Based on availability)



Generator -Type: High Frequency Inverter, 15kW -kV range: 40-120kV (!step) -mA range: 0.2-6mA, I-25mA(Snap shot mode) -Auto Brightness Control (ABC) -Target angle: 10" -Anode heat capacity: 225kJ (304kHU)	\$97,500.00	\$97,500.00
---------------------------------------------------------------------------------------------------------------------------------------------------------------------------------------------------------------------------------------	-------------	-------------

Catalog Number	Description	Unit Price	Qty	Ext. Price
----------------	-------------	------------	-----	------------

X-Ray tube

- Focal spot size: 0.3/0.6mm
- Anode heat capacity: 300,000HU, Rotating anode
- Target angle: 10degree
- Rotating Tube

Flat Panel Detector (CMOS)

- Active Area: 100um
- Resolution: 2600x2560
- Frame Rate: N30 fps
- 26 x 26 Flat Panel Detector
- 10.4" Touchscreen Panel
- 43" Monitor on Cart

Collimator

- Shape: Rectangular
- Composition: 2 Unit
- Shutter movement: Asymmetric
- Shutter Rotating: 180°

Velocity:
 Open/Close: 5sec/Full Stroke
 Rotating: 180°/15 seconds

Continuous Mode:
 Small Focus:
 kV range: 40kV ~120kV
 mA range: 0.2mA ~6mA
 Max. Output: 480W(120KV, 4mA)

Large Focus:
 mA Range: 1mA ~ 20mA

DAP (Software)

Laser Localizer

C-Arm

- SID: 1000mm
- Depth: 725mm
- Horizontal movement: 200mm
- Vertical movement: 500mm
- Panning motion: 25Å° (+12.5Å°, -12.5Å°)
- Pivot Rotation: 460Å° (+230Å°, -230Å°)
- Orbital Rotation: 180Å° (+90Å°, -90Å°)

ZENIS system

DSA-Digital Subtraction Angiography

Standard accessories

Power Requirement: 110Vac (220Vac Optional)

Dual Foot Switch

Warning Lamp

2 Days Applications Training Included in purchase price.

Installation and Warranty Included

Trade in of Philips c-arm

-\$2,500.00

-\$2,500.00

Purchaser hereby bargains, sells and conveys unto seller the above described trade-in equipment and warrants and certifies it to be free and clear of blanket liens, encumbrance, and security interests.

APPS2.0

I&W

Catalog Number	Description	Unit Price	Qty	Ext. Price
----------------	-------------	------------	-----	------------

System Purchase Price: \$95,000.00

Taxes and Freight charges will be included in the final invoice if not specified on this quotation.

Tax Exempt: YES / NO (Please circle one)
If yes, we will require a copy of your tax exempt certificate.

Subtotal	\$95,000.00
Tax	\$0.00
Shipping	\$0.00
Grand Total	\$95,000.00

Please choose / check by one of the following:

Funding Source:

- Cash
- Credit Card
- Bank Loan
- Lease

Deposit Required	\$47,500.00
-------------------------	-------------

Credit Card Name: _____
 Credit Card Number: _____
 Expiration Date / CVV: _____
 Name of Bank: _____

**If order is being leased, a Leasing Company's Purchase Order is required.*

Notes

Upon acceptance by both parties, as indicated by their signatures below, this Quotation shall become a binding Sales Contract between BUYER and SELLER.

Installation will be performed during RadSource Imaging Technologies normal operational hours, Monday through Friday, 8:00AM to 5:00PM. Requests for overtime installation services will need to be approved by RadSource Imaging Technologies Service Manager. RadSource Imaging Technologies prevailing overtime rates will apply, times the number of men required to perform the required installation.

Buyer Site Preparation and Installation:

Buyer is responsible for all site and/or room preparation including but not limited to Electrical, Plumbing, Overhead Support Work, Power Access, and providing the necessary Networking Access. Professional room drawings can be provided by RadSource Imaging Technologies Inc. upon customer's request with purchase of equipment from RadSource. Drawings will be started once down payment is received. The area where the X-ray equipment is to be installed will need to be completely finished including paint, baseboards, ceiling etc. before the equipment installation can take place.

Quoted Prices and specifications are subject to change without notice prior to signed buyers agreement. Service Agreement Options are available to protect your purchase after the initial warranty has expired.

During or following installation, a RadSource employee may take photographs of the system being installed at your facility along with an image of the outside of your facility to include on their website's installation galler (www.radsourcenet.com/installation-gallery/). By signing this agreement, you agree to grant to RadSource, permission to use, reuse, publish, and republish any photographs that they have taken, or may take of your facility, or the equipment installed at your facility. (RadSource will never take photographs of people, or any other hospital, patient or other confidential information.) The photographs can be used in any and all media now or hereafter, including the internet, for the purpose of promoting our installation process at your facility; and to use your company name in connection with any images RadSource so chooses to use. You agree to release and discharge RadSource from any and all claims and demands that may arise out of or in connection with the use of the photographs.

Warranty Information - Warranty Begins Upon Completion of Installation

RADSOURCE: Twelve (12) months of service from date of completion of installation.

PARTS WARRANTY: Provided by the Manufacturer, Twelve (12) months, unless otherwise indicated in quote.

All warranties are subject to manufacturer's terms and conditions. Service hours of warranty coverage are Monday through Friday from 8:00 AM to 5:00 PM CST, excluding holidays.

Extended warranty Information available under separate cover.

Warranty Exclusions:

DR Drop Protection excluded if applicable. Warranty does not cover damage caused by any act of God, war, terrorism, normal wear and tear, dropping or impact, neglect, power spikes or surges that might potentially damage the equipment's internal components, loss of power, water, smoke, fire, fire suppressant, high winds, lightning strikes, viruses, tampering, operator abuse or use other than what the equipment is intended to be used for. Warranty is non-transferable. RadSource Imaging Technologies, Inc. is not responsible for lost revenue due to down time.

Payment Terms

The terms stated in this agreement are an important part of this business/purchase agreement. The buyer certifies and agrees to the stated payment terms and agrees that they or their purchasing organization will carry them out as stated in this agreement.

50% due with signed buyer's agreement, remaining 50% due upon completion of installation.

Additional convenience fee of 3% will be added to all invoices paid by approved credit card.

Pricing contained within this proposal excludes shipping and applicable taxes. Shipping charges are pre-paid by RadSource and shall be added to the buyer's final invoice. Any applicable taxes are the responsibility of the buyer. If the buyer is tax-exempt, RadSource Imaging will require a copy of their tax exempt certificate. System(s) installation will be scheduled on a mutually agreeable date. Installation will not begin until the (first and second) progress payments have been submitted to RadSource Imaging Technologies, Inc.

Please initial here that the terms in this quotation have been read and agreed to: _____ *Initial Here*

* If this quote contains lease payment options, the lease options are provided as an estimate only. Final lease payment amount is subject to credit verification and applicable taxes as required by law.

Tax exempt? Yes or No (please circle one) If yes, we will require a copy of your tax exempt certificate.

Acceptance Information

Signed: _____

RadSource Rep: _____

Name: _____

Title: _____

Title: _____

Date: _____

Date: _____

Thank you for your business!



8121 NW 97th Terrace, Kansas City, MO 64153
 Phone: 816-741-5558 Fax: 816-587-2423

Visit Us Online At:
www.radsource.net

SALES QUOTATION

Quote #	RDSQ6690
Date	7/20/2023
Valid Through	9/3/2023

Account Manager	Brytnee Hammonds
Phone	918-977-1574
Email	bhammonds@radsource.net

CUSTOMER DETAILS

Clinton Regional Hospital

100 N 30th St
 Clinton, OK 73601

Mike Thomas
Phone: (580) 323-2363
Email: Oklahomamikethomas@gmail.com
GPO:

Bill To: Clinton Regional Hospital

100 N 30th St
 Clinton, OK 73601

Ship To: Clinton Regional Hospital

100 N 30th St
 Clinton, OK 73601

Catalog Number	Description	Unit Price	Qty	Ext. Price
----------------	-------------	------------	-----	------------

TMM3-B	Video Fluoroscopy Stretcher-Chair			
TMA03-15	Telescoping Iv Rod			
TMA04-15	Oxygen Tank Holder			
TMA13-15	TMM3 Back Extension Accessory			
SubTotal				\$14,325.00

Catalog Number	Description	Unit Price	Qty	Ext. Price
----------------	-------------	------------	-----	------------

Taxes and Freight charges will be included in the final invoice if not specified on this quotation.

Tax Exempt: YES / NO (Please circle one)
If yes, we will require a copy of your tax exempt certificate.

Subtotal	\$14,325.00
Tax	\$0.00
Shipping	\$0.00
Grand Total	\$14,325.00

Please choose / check by one of the following:

Funding Source:

- Cash
- Credit Card
- Bank Loan
- Lease

Deposit Required	\$11,460.00
-------------------------	-------------

Credit Card Name: _____
 Credit Card Number: _____
 Expiration Date / CVV: _____
 Name of Bank: _____

**If order is being leased, a Leasing Company's Purchase Order is required.*

Notes

Upon acceptance by both parties, as indicated by their signatures below, this Quotation shall become a binding Sales Contract between BUYER and SELLER.

Installation will be performed during RadSource Imaging Technologies normal operational hours, Monday through Friday, 8:00AM to 5:00PM. Requests for overtime installation services will need to be approved by RadSource Imaging Technologies Service Manager. RadSource Imaging Technologies prevailing overtime rates will apply, times the number of men required to perform the required installation.

Buyer Site Preparation and Installation:

Buyer is responsible for all site and/or room preparation including but not limited to Electrical, Plumbing, Overhead Support Work, Power Access, and providing the necessary Networking Access. Professional room drawings can be provided by RadSource Imaging Technologies Inc. upon customer's request with purchase of equipment from RadSource. Drawings will be started once down payment is received. The area where the X-ray equipment is to be installed will need to be completely finished including paint, baseboards, ceiling etc. before the equipment installation can take place.

Quoted Prices and specifications are subject to change without notice prior to signed buyers agreement. Service Agreement Options are available to protect your purchase after the initial warranty has expired.

During or following installation, a RadSource employee may take photographs of the system being installed at your facility along with an image of the outside of your facility to include on their website's installation galler (www.radsourcenet.com/installation-gallery/). By signing this agreement, you agree to grant to RadSource, permission to use, reuse, publish, and republish any photographs that they have taken, or may take of your facility, or the equipment installed at your facility. (RadSource will never take photographs of people, or any other hospital, patient or other confidential information.) The photographs can be used in any and all media now or hereafter, including the internet, for the purpose of promoting our installation process at your facility; and to use your company name in connection with any images RadSource so chooses to use. You agree to release and discharge RadSource from any and all claims and demands that may arise out of or in connection with the use of the photographs.

Warranty Information - Warranty Begins Upon Completion of Installation

RADSOURCE: Twelve (12) months of service from date of completion of installation.

PARTS WARRANTY: Provided by the Manufacturer, Twelve (12) months, unless otherwise indicated in quote.

_____ Initial Here

All warranties are subject to manufacturer's terms and conditions. Service hours of warranty coverage are Monday through Friday from 8:00 AM to 5:00 PM CST, excluding holidays.

Extended warranty Information available under separate cover.

Warranty Exclusions:

DR Drop Protection excluded if applicable. Warranty does not cover damage caused by any act of God, war, terrorism, normal wear and tear, dropping or impact, neglect, power spikes or surges that might potentially damage the equipment's internal components, loss of power, water, smoke, fire, fire suppressant, high winds, lightning strikes, viruses, tampering, operator abuse or use other than what the equipment is intended to be used for. Warranty is non-transferable. RadSource Imaging Technologies, Inc. is not responsible for lost revenue due to down time.

Payment Terms

The terms stated in this agreement are an important part of this business/purchase agreement. The buyer certifies and agrees to the stated payment terms and agrees that they or their purchasing organization will carry them out as stated in this agreement.

80% due with signed buyer's agreement, remaining 20% due upon completion of installation.

Additional convenience fee of 3% will be added to all invoices paid by approved credit card.

Pricing contained within this proposal excludes shipping and applicable taxes. Shipping charges are pre-paid by RadSource and shall be added to the buyer's final invoice. Any applicable taxes are the responsibility of the buyer. If the buyer is tax-exempt, RadSource Imaging will require a copy of their tax exempt certificate. System(s) installation will be scheduled on a mutually agreeable date. Installation will not begin until the (first and second) progress payments have been submitted to RadSource Imaging Technologies, Inc.

Please initial here that the terms in this quotation have been read and agreed to: _____ *Initial Here*

* If this quote contains lease payment options, the lease options are provided as an estimate only. Final lease payment amount is subject to credit verification and applicable taxes as required by law.

Tax exempt? Yes or No (please circle one) If yes, we will require a copy of your tax exempt certificate.

Acceptance Information

Signed:	_____
Name:	_____
Title:	_____
Date:	_____

RadSource Rep:	_____
Title:	_____
Date:	_____

Thank you for your business!



8121 NW 97th Terrace, Kansas City, MO 64153
 Phone: 816-741-5558 Fax: 816-587-2423

Visit Us Online At:
www.radsources.net

SALES QUOTATION

Quote #	RDSQ6721
Date	8/7/2023
Valid Through	9/21/2023

Account Manager	Brytnée Hammonds
Phone	918-977-1574
Email	bhammonds@radsources.net

CUSTOMER DETAILS

Northeastern Health System

1400 E Downing St
 Tahlequah, OK 74464

Phone:
Email:
GPO:

Bill To: Northeastern Health System

1400 E Downing St
 Tahlequah, OK 74464

Ship To: Northeastern Health System

1400 E Downing St
 Tahlequah, OK 74464

Catalog Number	Description	Unit Price	Qty	Ext. Price
----------------	-------------	------------	-----	------------

DR.LNS21417LD **14X17 LOCK-N-SECURE (PLASTIC) ENCASEMENT**

Samsung AccE GR40CW Standard '17x17" Detector DR Upgrade System

S4343-AWM **Samsung 17x17 Wireless Cesium Digital Standard Detector**

With its advanced technology, Samsung's flat panel detector delivers high image quality, immediate results and patient safety. Our compact and light detector improves work efficiency and user experience.

- Detector Type: Amorphous Silicon TFT
- Scintillator Type: Cesium Iodide (CsI)
- Pixel Pitch: 140 µm
- Active Detector Matrix: 3040 x 3036 pixels (W x D)
- Effective Area: 425.6 mm x 425.04 mm
- Spatial Resolution: 3.57 lp/mm
- A/D Conversion: 16-bit
- DQE: 65% (0.0 lp/mm, Typical)
- MTF: 88% (0.5 lp/mm, Typical)
- Weight: 3.6 kg (Approx)
- Dust/Water Resistance: IP54
- Self Diagnosis: Automatic detection & alarming of line artifact
- Dimensions (WxDxH): 460 mm x 460 mm x 15 mm (18.11" x 18.11" x .59")

Max Load Capacity:
 o Distributed: 400 kg (882 lbs)
 o Local: 200 kg (441 lbs), 40mm diameter disk at center

Catalog Number	Description	Unit Price	Qty	Ext. Price
----------------	-------------	------------	-----	------------

S-Station with S-VueTM Image Processing

S-VueTM provides excellent, high resolution images for the ultimate in diagnostic accuracy and confidence. The S-VueTM image processing engine's adaptive filtering and processing technologies offer outstanding detail and image quality.

Pediatric Exposure Management with optimized 6-stage weight dependent imaging enables pediatric patients to avoid unnecessary x-ray exposure.

Imaging Workstation Software:

- o Post Processing: S-VueTM
- o Display Functions: Window/Level, Zoom/Magnify, Flip/Rotate, Invert, Shutter (Fixed / Auto / Manual)
- o Annotations: Marker, Free Text, Arrow, Line, Length/Angle, Cobb Angle, Rectangle, Ellipse
- o Layout: 1x1, 1x2, 2x1, 2x2
- o Auto Crop: Auto Shutter
- o Auto APR: X-Ray Factors, Image Processing Parameters, Markers, Etc.
- o DICOM 3.0:
 - DICOM Verification
 - DICOM Modality Worklist DICOM MPPS
 - DICOM Storage
 - DICOM Storage Commitment DICOM Grayscale Print DICOM Query/Retrieve DICOM GSPS
 - DICOM Media Exchange / DICOM DIR

Hardware:

- o CPU: Intel Core i5 8500 (2666MHz)
- o RAM: 8 GB
- o HDD: 1 TB
- o Operating System: Windows 10 IoT Enterprise
- o Display: FHD 23" LCD Monitor (16:9, 1920 x 1080)

DGR-ACCSDC/US **Battery Recharger**

Dimension: 208mm x 155mm x65mm (WxDxH)
Weight: 1.2kg.

DGR-ACCSBD/US **Battery 2 Each**

Dimension: 98mm x 57mm x28mm (WxDxH)
Weight: 0.14kg

Cybersecurity

Intrusion Prevention - tools for protecting against cyber threats from external attacks
Access Control - strengthened surveillance for tracking the access of patient information
Data Protection - encryption functions for safe-guarding data whether at-rest or in-transit

DGR-SWSHR2 **"S-Share" Acquisition Station Software Key**

This S-Share Software License allows two modalities to share One Samsung DR Panel. If you would like to share the DR Panel with more than two Samsung DR Modalities, each additional license is just \$1,500.00.

NOTE* DR Panel Requires a 215 LPI Grid in Wall Cabinet and Table

I&W **Installation and Warranty Included**

2 Days Applications Training Included in purchase price.

I&W **Installation and Warranty Included**

APPS 2.0 **2 Days Applications Training Included in purchase price**

System Purchase Price: \$35,000.00

Catalog Number	Description	Unit Price	Qty	Ext. Price
----------------	-------------	------------	-----	------------

Optional (Please add to system purchase price)

GRS1818178101 4	New 18x18 in. grid 215 LPI 10:1 ratio, 40-72 FD (Optional)	\$1,100.00	QTY _____	Initial _____
DR.LNS21717	New 17x17 in. LOCK-N-SECURE® II (Optional) long dimension handle with additional accessory handle, grid to be quoted separately.	\$805.00	QTY _____	Initial _____
WB.C1417	17X17 WEIGHT DISTRIBUTION CAP (Optional)	\$550.00	QTY _____	Initial _____

Taxes and Freight charges will be included in the final invoice if not specified on this quotation.

Tax Exempt: YES / NO (Please circle one)
If yes, we will require a copy of your tax exempt certificate.

Subtotal	\$35,000.00
Tax	\$0.00
Shipping	\$0.00
Grand Total	\$35,000.00

Please choose / check by one of the following:

Funding Source:

- Cash
- Credit Card
- Bank Loan
- Lease

Deposit Required	\$28,000.00
-------------------------	-------------

Credit Card Name: _____
 Credit Card Number: _____
 Expiration Date / CVV: _____
 Name of Bank: _____

**If order is being leased, a Leasing Company's Purchase Order is required.*

Notes

Upon acceptance by both parties, as indicated by their signatures below, this Quotation shall become a binding Sales Contract between BUYER and SELLER.

Installation will be performed during RadSource Imaging Technologies normal operational hours, Monday through Friday, 8:00AM to 5:00PM. Requests for overtime installation services will need to be approved by RadSource Imaging Technologies Service Manager. RadSource Imaging Technologies prevailing overtime rates will apply, times the number of men required to perform the required installation.

Buyer Site Preparation and Installation:

Buyer is responsible for all site and/or room preparation including but not limited to Electrical, Plumbing, Overhead Support Work, Power Access, and providing the necessary Networking Access. Professional room drawings can be provided by RadSource Imaging Technologies Inc. upon customer's request with purchase of equipment from RadSource. Drawings will be started once down payment is received. The area where the X-ray equipment is to be installed will need to be completely finished including paint, baseboards, ceiling etc. before the equipment installation can take place.

Quoted Prices and specifications are subject to change without notice prior to signed buyers agreement. Service Agreement Options are available to protect your purchase after the initial warranty has expired.

During or following installation, a RadSource employee may take photographs of the system being installed at your facility along with an image of the outside of your facility to include on their website's installation galler (www.radsorce.net/installation-gallery/). By signing this agreement, you agree to grant to RadSource, permission to use, reuse, publish, and republish any photographs that they have taken, or may take of your facility, or the

equipment installed at your facility. (RadSource will never take photographs of people, or any other hospital, patient or other confidential information.) The photographs can be used in any and all media now or hereafter, including the internet, for the purpose of promoting our installation process at your facility; and to use your company name in connection with any images RadSource so chooses to use. You agree to release and discharge RadSource from any and all claims and demands that may arise out of or in connection with the use of the photographs.

Warranty Information - Warranty Begins Upon Completion of Installation

RADSOURCE: Twelve (12) months of service from date of completion of installation.

PARTS WARRANTY: Provided by the Manufacturer, Twelve (12) months, unless otherwise indicated in quote.

All warranties are subject to manufacturer's terms and conditions. Service hours of warranty coverage are Monday through Friday from 8:00 AM to 5:00 PM CST, excluding holidays.

Extended warranty Information available under separate cover.

Warranty Exclusions:

DR Drop Protection excluded if applicable. Warranty does not cover damage caused by any act of God, war, terrorism, normal wear and tear, dropping or impact, neglect, power spikes or surges that might potentially damage the equipment's internal components, loss of power, water, smoke, fire, fire suppressant, high winds, lightning strikes, viruses, tampering, operator abuse or use other than what the equipment is intended to be used for. Warranty is non-transferable. RadSource Imaging Technologies, Inc. is not responsible for lost revenue due to down time.

Payment Terms

The terms stated in this agreement are an important part of this business/purchase agreement. The buyer certifies and agrees to the stated payment terms and agrees that they or their purchasing organization will carry them out as stated in this agreement.

80% due with signed buyer's agreement, remaining 20% due upon completion of installation.

Additional convenience fee of 3% will be added to all invoices paid by approved credit card.

Pricing contained within this proposal excludes shipping and applicable taxes. Shipping charges are pre-paid by RadSource and shall be added to the buyer's final invoice. Any applicable taxes are the responsibility of the buyer. If the buyer is tax-exempt, RadSource Imaging will require a copy of their tax exempt certificate. System(s) installation will be scheduled on a mutually agreeable date. Installation will not begin until the (first and second) progress payments have been submitted to RadSource Imaging Technologies, Inc.

Please initial here that the terms in this quotation have been read and agreed to: _____ *Initial Here*

* If this quote contains lease payment options, the lease options are provided as an estimate only. Final lease payment amount is subject to credit verification and applicable taxes as required by law.

Tax exempt? Yes or No (please circle one) If yes, we will require a copy of your tax exempt certificate.

Acceptance Information

Signed: _____

RadSource Rep: _____

Name: _____

Title: _____

Title: _____

Date: _____

Date: _____

Thank you for your business!

SALES QUOTATION

Quote #	RDSQ6719
Date	8/4/2023
Valid Through	9/18/2023

Account Manager	Brytnee Hammonds
Phone	918-977-1574
Email	bhammonds@radsources.net

CUSTOMER DETAILS

Northeastern Health System

 1400 E Downing St
 Tahlequah, OK 74464

Phone:
Email:
GPO:
Bill To: Northeastern Health System

 1400 E Downing St
 Tahlequah, OK 74464

Ship To: Northeastern Health System

 1400 E Downing St
 Tahlequah, OK 74464

Catalog Number	Description	Unit Price	Qty	Ext. Price
	Bundled Pricing DEMO Samsung 40kW GM85 Digital Portable with 14x17 Standard AccE Detector (based on availability)			



DGR2AB_GM85_1D 417_Q	Introducing Samsung's newest DR imaging system, the GM85 Mobile Digital Radiographic unit	\$105,000.00		\$105,000.00
-------------------------	--------------------------------------------------------------------------------------------------	--------------	--	--------------

The GM85 offers high quality dose efficient DR performance utilizing Samsung's S-Vue Detector technology that provides the lowest dose and highest DQE in the industry. The S-Vue offers improved image sharpness and clarity, with great depth and range of image ensuring image quality and repeatability. Three DR detector options are

Catalog Number	Description	Unit Price	Qty	Ext. Price
----------------	-------------	------------	-----	------------

available, 17" x 17", 14" x 17" and 10" x 12" for optimal use. All three detectors can be used on the portable system simultaneously and are constantly charging ensuring that you will not have to replace batteries at the most inopportune time. A DAP meter is built into the collimator to provide dose monitoring for each patient. Precise positioning buttons offer handle free, subtle four way adjustments when facing narrow patient rooms or other tight areas. There is even a laser guide to verify Source to Image Distance. The Samsung GM85 is designed to meet the most difficult challenges in mobile imaging, the challenges seen in Radiology departments every single day.

S4335-AWM

14x17 Wireless Cesium Digital Standard Detector

With its advanced technology, Samsung's flat panel detector delivers high image quality, immediate results and patient safety. Our compact and light detector improves work efficiency and user experience.

- Detector Type: Amorphous Silicon TFT
- Scintillator Type: Cesium Iodide (CsI)
- Pixel Pitch: 140 µm
- Active Detector Matrix: 3040 x 2466 pixels (W x D)
- Effective Area: 425.6 mm x 345.24 mm
- Spatial Resolution: 3.57 lp/mm
- A/D Conversion: 16-bit
- DQE: 65% (0.0 lp/mm, Typical)
- MTF: 88% (0.5 lp/mm, Typical)
- Weight: 3.2 kg (Approx)
- Dust/Water Resistance: IP54
- Self Diagnosis: Automatic detection & alarming of line artifact
- Dimensions (WxDxH): 460 mm x 384 mm x 15 mm (18.11" x 15.11" x .59")

- Max Load Capacity:
- o Distributed: 400 kg (882 lbs)
 - o Local: 200 kg (441 lbs), 40mm diameter disk at center

Generator Specifications:

Power (kW): 40
 150kV, 500mA, 500mAs
 @100kV = 320mA
 @80kV = 400mA

Tube Specifications:

Nominal Tube Voltage (kVp): 150
 Heat Capacity (HU): 300 kHU
 Anode Angle(°): 14
 Focal Spot (mm): 0.6/1.2

Mechanics:

Column Type: Collapsible
 Tube Reach (cm): 79.3 ~ 135.5 (Center of column to Focal spot)
 Column Rotation(°): ± 315
 Focal Spot Range (cm): 55 - 203
 Volume Rotation(°): ± 315
 Tube Rotation Arm Axis (°): -180 to +180
 Tube Rotation Arm Axis (°): -30 to +90
 Footprint (W x L x H in cm): 55.5 x 125.8 x 139.6 (21.85 x 49.825 x 54.96 inches)
 Unit Weight: 769 lbs (349 kg)

Convenient and Innovative

Experience GM85's unique innovation features such as SID Guide and S-Align, enabling users to save time and optimize workflow. Extensive long tube reach (1355 mm / 53.3 in), easy quick positioning, large storage and intuitive multi-touch features also provide superior user convenience.

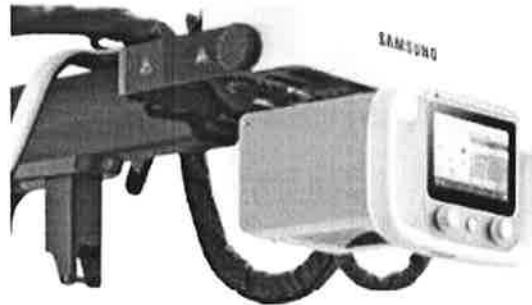

Automatic Collimator with 4-way Independent Blade Control

Collimation control Manual or Automatic When scanning an area that is smaller than the area of the FPD, the individual Blade control moves the four axis of the area to lower unnecessary radiation exposure. This function is especially effective when scanning the chests of children

Intuitive SID Guide & S-Align

SID (Source to Image Distance) Guide supports detailed device positioning with multiple SID settings. S-Align allows precise alignment and enhances the imaging quality by displaying the detector's angle on the THU.



Easy Quick Positioning:

Quick Positioning allows handle-free, precise body movement by simple button clicks on THU and enables reduction of user workload.

Quick charging and long-lasting battery

With fast charging, GM85 powers up from 0 to 100% in only 2-4 hours. With a long-lasting battery, it gives you the power to keep going for a full day without additional charging* (supports 220 shots and 20km of moving distance once fully charged)

Base Battery Input:

Type: Li-ion Battery
 Input Outlet: Free Voltage (100-240VAC, 50/60Hz)
 Charge Time (hours): Approx. 2 ~ 4 hr (Depends on capacity of outlet)

Detector Battery (C1, C2)

Number of Batteries: 1 with Each Detector

DGR-ACCSBC/ WR

Detector Battery (C1, C2)

Number of Batteries: 1 with Each Detector

DGR-ACCSBC/ WR

"S-Share" Acquisition Station Software Key

This software Key upgrade allows the Samsung DR Panels to be

DGR-SWSHR2

Catalog Number	Description	Unit Price	Qty	Ext. Price
----------------	-------------	------------	-----	------------

shared amongst all Samsung Radiology Modalities. The purchase of One (1) S-Share license allows the buyer to outfit two additional Samsung acquisition stations with S-Share option keys. Samsung acquisition stations must have the S-Share Option Key installed for this feature to function.

Collimator Specifications:

Type: 4-axis auto blade
 Light: LED
 Auto Filter: 0.1, 0.2, 0.3 mmCu
 Illuminance: 160 lux
 Inherent Filtration: Over 1.4 mmAl @ 75kVp
 Rotation Angle: -90 to 180 degrees
 ETC: Measuring Tape DAP Integration

Variable Filtration:

Built-in variable filtration delivers the optimal setting for pediatric exams
 Setting 1: 0mm AL
 Setting 2: 1mm AL + 0.1MM Cu
 Setting 3: 1mm AL + 0.2mm CU
 Setting 4: 2mm AL

SID Laser:

Dual laser verifies 100cm, 130cm, and 180cm Source to Image Distance (SID) preset by the anatomical region

Driving:

Speed: Max of 3.47 MPH
 Slope: Max of 7° Slope

Dose Area Product (DAP):

DAP measures the actual amount of radiation delivered with each exposure and can be interfaced to PACS to record the dose of each patient.
 Chamber Voltage (Volts): 300
 Stabilization Time (Min): 5



GM85 provides advanced patient care with diagnostic confidence through leading-edge imaging functions such as SimGrid with S-Enhance, S-Vue, and S-Detector

DGR-SWSGRD/ WR **SimGrid**

Produces superior image quality compared to images captured on systems without the use of a conventional grid through a reduction of scatter radiation effects, generating improved image contrast.



Catalog Number	Description	Unit Price	Qty	Ext. Price
----------------	-------------	------------	-----	------------

S-Enhance software

Improve the visibility of ureter stones compared to plain DR KUB images. S-Enhance could potentially provide additional information in situations where CT KUB may be difficult to acquire, or in screening exams for ureter stones

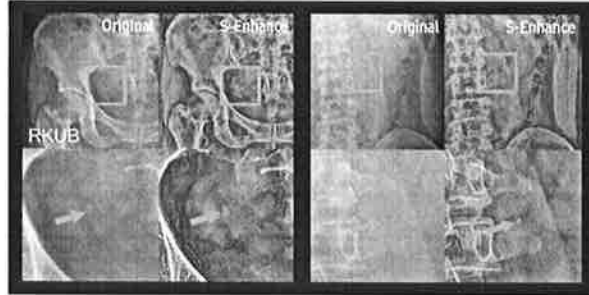

"S-Share" Acquisition Station Software Key

This software Key upgrade allows the Samsung DR Panels to be shared amongst all Samsung Radiology Modalities. The purchase of One (1) S-Share license allows the buyer to outfit two additional Samsung acquisition stations with S-Share option keys. Samsung acquisition stations must have the S-Share Option Key installed for this feature to function

Always caring for our children

Optimized 6-stage weight dependent imaging enables pediatric patients to avoid unnecessary x-ray exposure using precise dose management, resulting in superior image quality. Child-friendly design stimulates pleasant imagination and provides a playful environment for both parents and children.

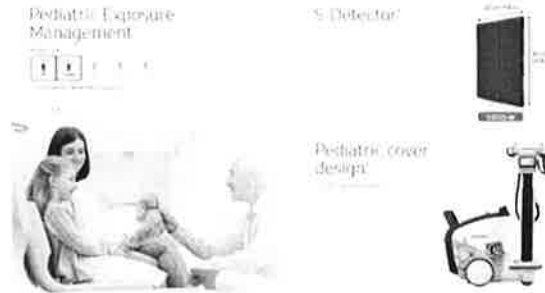

DR.LNS21417LD **14X17 LOCK-N-SECURE (PLASTIC) ENCASEMENT**

GRS15182151014 **New 15x18 in. grid 215 LPI 10:1 ratio, 40-72 FD**

I&W **Installation and Warranty Included**

APPS 2.0 **2 Days Applications Training Included in purchase price**

System Purchase Price: \$105,000.00

Catalog Number	Description	Unit Price	Qty	Ext. Price
-----------------------	--------------------	-------------------	------------	-------------------

Taxes and Freight charges will be included in the final invoice if not specified on this quotation.

Tax Exempt: YES / NO (Please circle one)
If yes, we will require a copy of your tax exempt certificate.

Subtotal	\$105,000.00
Tax	\$0.00
Shipping	\$0.00
Grand Total	\$105,000.00

Please choose / check by one of the following:

Funding Source:

- Cash**
- Credit Card**
- Bank Loan**
- Lease**

Credit Card Name: _____
 Credit Card Number: _____
 Expiration Date / CVV: _____
 Name of Bank: _____

Deposit Required	\$84,000.00
-------------------------	-------------

**If order is being leased, a Leasing Company's Purchase Order is required.*

Notes

Upon acceptance by both parties, as indicated by their signatures below, this Quotation shall become a binding Sales Contract between BUYER and SELLER.

Installation will be performed during RadSource Imaging Technologies normal operational hours, Monday through Friday, 8:00AM to 5:00PM. Requests for overtime installation services will need to be approved by RadSource Imaging Technologies Service Manager. RadSource Imaging Technologies prevailing overtime rates will apply, times the number of men required to perform the required installation.

Buyer Site Preparation and Installation:

Buyer is responsible for all site and/or room preparation including but not limited to Electrical, Plumbing, Overhead Support Work, Power Access, and providing the necessary Networking Access. Professional room drawings can be provided by RadSource Imaging Technologies Inc. upon customer's request with purchase of equipment from RadSource. Drawings will be started once down payment is received. The area where the X-ray equipment is to be installed will need to be completely finished including paint, baseboards, ceiling etc. before the equipment installation can take place.

Quoted Prices and specifications are subject to change without notice prior to signed buyers agreement. Service Agreement Options are available to protect your purchase after the initial warranty has expired.

During or following installation, a RadSource employee may take photographs of the system being installed at your facility along with an image of the outside of your facility to include on their website's installation galler (www.radsorce.net/installation-gallery/). By signing this agreement, you agree to grant to RadSource, permission to use, reuse, publish, and republish any photographs that they have taken, or may take of your facility, or the equipment installed at your facility. (RadSource will never take photographs of people, or any other hospital, patient or other confidential information.) The photographs can be used in any and all media now or hereafter, including the internet, for the purpose of promoting our installation process at your facility; and to use your company name in connection with any images RadSource so chooses to use. You agree to release and discharge RadSource from any and all claims and demands that may arise out of or in connection with the use of the photographs.

Warranty Information - Warranty Begins Upon Completion of Installation

RADSOURCE: Twelve (12) months of service from date of completion of installation.

PARTS WARRANTY: Provided by the Manufacturer, Twelve (12) months, unless otherwise indicated in quote.

All warranties are subject to manufacturer's terms and conditions. Service hours of warranty coverage are Monday through Friday from 8:00 AM to 5:00 PM CST, excluding holidays.

Extended warranty Information available under separate cover.

Warranty Exclusions:

DR Drop Protection excluded if applicable. Warranty does not cover damage caused by any act of God, war, terrorism, normal wear and tear, dropping or impact, neglect, power spikes or surges that might potentially damage the equipment's internal components, loss of power, water, smoke, fire, fire suppressant, high winds, lightning strikes, viruses, tampering, operator abuse or use other than what the equipment is intended to be used for. Warranty is non-transferable. RadSource Imaging Technologies, Inc. is not responsible for lost revenue due to down time.

Payment Terms

The terms stated in this agreement are an important part of this business/purchase agreement. The buyer certifies and agrees to the stated payment terms and agrees that they or their purchasing organization will carry them out as stated in this agreement.

80% due with signed buyer's agreement, remaining 20% due upon completion of installation.

Additional convenience fee of 3% will be added to all invoices paid by approved credit card.

Pricing contained within this proposal excludes shipping and applicable taxes. Shipping charges are pre-paid by RadSource and shall be added to the buyer's final invoice. Any applicable taxes are the responsibility of the buyer. If the buyer is tax-exempt, RadSource Imaging will require a copy of their tax exempt certificate. System(s) installation will be scheduled on a mutually agreeable date. Installation will not begin until the (first and second) progress payments have been submitted to RadSource Imaging Technologies, Inc.

Please initial here that the terms in this quotation have been read and agreed to: _____ *Initial Here*

* If this quote contains lease payment options, the lease options are provided as an estimate only. Final lease payment amount is subject to credit verification and applicable taxes as required by law.

Tax exempt? Yes or No (please circle one) If yes, we will require a copy of your tax exempt certificate.

Acceptance Information

Signed: _____
Name: _____
Title: _____
Date: _____

RadSource Rep: _____
Title: _____
Date: _____

Thank you for your business!



8121 NW 97th Terrace, Kansas City, MO 64153
 Phone: 816-741-5558 Fax: 816-587-2423

Visit Us Online At:
www.radsources.net

SALES QUOTATION

Quote #	RDSQ6693
Date	7/21/2023
Valid Through	9/4/2023

Account Manager	Holly Williams
Phone	816-872-0645
Email	hwilliams@innovahealthcar

CUSTOMER DETAILS

Clinton Regional Hospital

100 N 30th St
 Clinton, OK 73601

Mike Thomas
Phone: (580) 323-2363
Email: Oklahomamikethomas@gmail.com
GPO:

Bill To: Clinton Regional Hospital

100 N 30th St
 Clinton, OK 73601

Ship To: Clinton Regional Hospital

100 N 30th St
 Clinton, OK 73601

Catalog Number	Description	Unit Price	Qty	Ext. Price
----------------	-------------	------------	-----	------------

Used MedRad Injector		\$9,500.00		\$9,500.00
-----------------------------	--	------------	--	------------

*floor stand not included

System Purchase Price: \$9,500.00

Optional (Please add to system purchase price)

Integration cable (Optional)	\$500.00	QTY _____	Initial
------------------------------	----------	-----------	---------

Catalog Number	Description	Unit Price	Qty	Ext. Price
----------------	-------------	------------	-----	------------

Taxes and Freight charges will be included in the final invoice if not specified on this quotation.

Tax Exempt: YES / NO (Please circle one)
If yes, we will require a copy of your tax exempt certificate.

Subtotal	\$9,500.00
Tax	\$0.00
Shipping	\$0.00
Grand Total	\$9,500.00

Please choose / check by one of the following:

Funding Source:

- Cash
- Credit Card
- Bank Loan
- Lease

Deposit Required	\$4,750.00
-------------------------	------------

Credit Card Name: _____
 Credit Card Number: _____
 Expiration Date / CVV: _____
 Name of Bank: _____

**If order is being leased, a Leasing Company's Purchase Order is required.*

Notes

Upon acceptance by both parties, as indicated by their signatures below, this Quotation shall become a binding Sales Contract between BUYER and SELLER.

Installation will be performed during RadSource Imaging Technologies normal operational hours, Monday through Friday, 8:00AM to 5:00PM. Requests for overtime installation services will need to be approved by RadSource Imaging Technologies Service Manager. RadSource Imaging Technologies prevailing overtime rates will apply, times the number of men required to perform the required installation.

Buyer Site Preparation and Installation:
 Buyer is responsible for all site and/or room preparation including but not limited to Electrical, Plumbing, Overhead Support Work, Power Access, and providing the necessary Networking Access. Professional room drawings can be provided by RadSource Imaging Technologies Inc. upon customer's request with purchase of equipment from RadSource. Drawings will be started once down payment is received. The area where the X-ray equipment is to be installed will need to be completely finished including paint, baseboards, ceiling etc. before the equipment installation can take place.

Quoted Prices and specifications are subject to change without notice prior to signed buyers agreement. Service Agreement Options are available to protect your purchase after the initial warranty has expired.

During or following installation, a RadSource employee may take photographs of the system being installed at your facility along with an image of the outside of your facility to include on their website's installation galler (www.radsourcenet.com/installation-gallery/). By signing this agreement, you agree to grant to RadSource, permission to use, reuse, publish, and republish any photographs that they have taken, or may take of your facility, or the equipment installed at your facility. (RadSource will never take photographs of people, or any other hospital, patient or other confidential information.) The photographs can be used in any and all media now or hereafter, including the internet, for the purpose of promoting our installation process at your facility; and to use your company name in connection with any images RadSource so chooses to use. You agree to release and discharge RadSource from any and all claims and demands that may arise out of or in connection with the use of the photographs.

Warranty Information - Warranty Begins Upon Completion of Installation

RADSOURCE: Thirty (30) parts and service from date of completion of installation.

Extended warranty Information available under separate cover.

_____ Initial Here

Warranty Exclusions:

DR Drop Protection excluded if applicable. Warranty does not cover damage caused by any act of God, war, terrorism, normal wear and tear, dropping or impact, neglect, power spikes or surges that might potentially damage the equipment's internal components, loss of power, water, smoke, fire, fire suppressant, high winds, lightning strikes, viruses, tampering, operator abuse or use other than what the equipment is intended to be used for. Warranty is non-transferable. RadSource Imaging Technologies, Inc. is not responsible for lost revenue due to down time.

Payment Terms

The terms stated in this agreement are an important part of this business/purchase agreement. The buyer certifies and agrees to the stated payment terms and agrees that they or their purchasing organization will carry them out as stated in this agreement.

50% due with signed buyer's agreement, remaining 50% due upon completion of installation.

Additional convenience fee of 3% will be added to all invoices paid by approved credit card.

Pricing contained within this proposal excludes shipping and applicable taxes. Shipping charges are pre-paid by RadSource and shall be added to the buyer's final invoice. Any applicable taxes are the responsibility of the buyer. If the buyer is tax-exempt, RadSource Imaging will require a copy of their tax exempt certificate. System(s) installation will be scheduled on a mutually agreeable date. Installation will not begin until the (first and second) progress payments have been submitted to RadSource Imaging Technologies, Inc.

Please initial here that the terms in this quotation have been read and agreed to: _____ *Initial Here*

* If this quote contains lease payment options, the lease options are provided as an estimate only. Final lease payment amount is subject to credit verification and applicable taxes as required by law.

Tax exempt? Yes or No (please circle one) If yes, we will require a copy of your tax exempt certificate.

Acceptance Information

Signed: _____

Name: _____

Title: _____

Date: _____

RadSource Rep: _____

Title: _____

Date: _____

Thank you for your business!

Quote #: Q-12124 | **Quote Date:** 7/19/2023 | **Quote Expiration Date:** 8/18/2023

Quotation Q-12124

Account Name: Northeastern Health System Tahlequah
 Attention:
 Address: 1400 E Downing St
 City: Tahlequah
 State: Oklahoma
 Zip/Postal: 74465

GPO/IDN Affiliation:
 GPO/IDN Contract #:
 Expiration Date: 8/18/2023
 Requisition Number:

Account Executive: Brytnee Hammonds
 AE Phone: 918-977-1574
 AE Email: bhammonds@radsourcenet
 Sales Email: bhammonds@radsourcenet

Billing Contact:
 Billing Contact Phone #:
 Billing Contact Email:
 Tax Status: Tax Exempt

Payment Terms Net 30

Standard Warranty	24 months
Equipment List Amount Total	\$255,940.20
Discount Amount	\$158,895.73
Sub Total	\$97,044.47
Total Trade-In Amount	\$0.00
Lease Rollover	\$0.00
Total Amount	\$97,044.47

** Prices do not include any applicable taxes or delivery fees, unless otherwise stated in terms and conditions of contract.*

Quote Comments:

Special Terms and Conditions

ONE TIME SPECIAL DEMO DISCOUNT FOR DEMO EQUIPMENT PURCHASE.

Customer Signature: _____
Print Name: _____
Title: _____
Date Signed: _____

NeuroLogica Corporation is pleased to submit the above quotation for the products described above at the prices and upon the terms and conditions stated, subject to Customer's acceptance of the terms and conditions attached within sixty (60) days of the quotation date and further subject to final approval by NeuroLogica's Management in Danvers, Massachusetts. Please submit Purchase Order(s) and associated Quotation(s) to:

NeuroLogica Corporation
 14 Electronics Avenue, Danvers, MA 01923 USA
 Email: orders@neurologica.com

SAMSUNG NeuroLogica

A Subsidiary of Samsung Electronics Co., Ltd

Quote #: Q-12124 | Quote Date: 7/19/2023 | Quote Expiration Date: 8/18/2023

QTY	NAME	PRODUCT CODE	DESCRIPTION	LIST PRICE (\$)	NET EXTENDED (\$)
1	V8 Shared Service	USS-V8ND00K4/ US-SSPKG	Samsung's V8 is a high-end shared service ultrasound system leveraging Crystal Architecture technology and S-Vue Transducers. It is designed with a 23.8" wide LED display, a 14" tablet user-interface. It is standard with CW, ECG, Cardiac Measurements, MultiVision, ClearVision, HQ-Vision, ShadowHDR, EzExam+, Needle Mate+, UterineContour and BiometryAssist. Optional advance technologies are available.	\$112,681.00	\$42,255.38
1	GI Value Package for V8	USO-UV8GVP0/ WR	Samsung's promotional software package for V8 until December 31, 2023 includes DICOM, LumiFlow, MV-Flow, Panoramic+.	\$1,707.00	\$1,707.00
1	CA1-7S Curvilinear Transducer for RS85 Prestige, V8, V7	USP-C017F6A/WR	Samsung's CA1-7S S-Vue single crystal convex array transducer/multi-frequency 1-7 MHz/center frequency 3 MHz/radius 56 mm.	\$20,000.00	\$7,500.00
1	LA2-9S Linear Transducer for RS85 Prestige, RS85, V8, V7	USP-L029FSA/WR	Samsung's LA2-9S Linear Transducer/multi-frequency 2-9 MHz/center frequency 5.6 MHz/ Footprint 50.2mm	\$17,640.00	\$6,615.00
1	LA2-14A Linear Transducer	USP-L02EF5B/WR	Samsung's LA2-14A linear array probe/multi-frequency 2-14 MHz/center frequency 6 MHz/ footprint 50 mm.	\$16,200.00	\$6,075.00
1	LA4-18A Linear Transducer for RS85, RS85 Prestige, V8	USP-L04IF3A/WR	Samsung's LA4-18A linear array transducer/ multi-frequency 4-18 MHz/center frequency 10 MHz/footprint 37mm.	\$13,490.00	\$5,058.75
1	PA1-5A MHz Phased Array Transducer for HS60, RS85 Prestige, V8	USP-P015FSB/WR	Samsung's PA1-5A S-Vue phased array sector transducer/multi-frequency 1-5 MHz/center frequency 2 MHz/footprint 90mm.	\$14,000.00	\$5,250.00
1	EA2-11AR - Straight 2D Endocavity Transducer	USP-EF2BF1B/WR	Samsung's EA2-11AR straight 2D endocavity transducer/multi-frequency 2-11 MHz/center frequency 6 MHz/ field of view 150 degrees.	\$16,800.00	\$6,300.00
1	DP2B Pencil Transducer for HS40, HS50, HS60, HM70 EVO, V8, RS85, RS85 Prestige, V7	USP-W020H0A/WR	Samsung's DP2B continuous wave pedoff transducer 2 MHz.	\$4,350.00	\$1,631.25
1	4P PSA with pencil port	USO-UV8P4P0/WR	Samsung 4-Port with Pencil Port for V8	\$12,512.20	\$4,692.08
1	ElastoScan+ for V8	USO-UV8ES0A/WR	Choose package with E-Cervix or E-Strain.	\$4,020.00	\$1,507.50
1	Mobile Export for V8	USO-UV8ME00/ WR	Samsung's Mobile Export known as HelloMorn is a simple and secure image sharing solution by generating QR code for the selected fetal images. Pregnant women and family are capable of downloading images of fetus by scanning on the QR code using smartphone, reducing the hassle of installing a separate application.	\$3,485.00	\$1,306.88

SAMSUNG NeuroLogica

A Subsidiary of Samsung Electronics Co., Ltd

Quote #: Q-12124 | Quote Date: 7/19/2023 | Quote Expiration Date: 8/18/2023

QTY	NAME	PRODUCT CODE	DESCRIPTION	LIST PRICE (\$)	NET EXTENDED (\$)
1	ADVR (no dongle) for V8	USO-UV8AD00/WR	Samsung's advanced DVR (ADVR) Options enables direct digital recording of the ultrasound to either DVD or external USB device.	\$3,360.00	\$1,260.00
1	Stress Echo for V8	USO-UV8SO00/WR	Samsung's Stress Echo package includes wall motion scoring and reporting. It includes exercise Stress Echo, pharmacologic Stress Echo, diastolic Stress Echo and free programmable Stress Echo.	\$3,610.00	\$1,353.75
1	Samsung CV Auto Package for Samsung V8, Includes Cardiac Measurements, Strain +, and HeartAssist for Adults	USO-UV8CMP1/WR	Samsung CV Auto Package includes License Activation Code, Cardiac Measurements (PN:USO-UV8CA00/WR), Strain+ SW (PN:USO-UV8SR00/WR), and HeartAssist for Adults (PN:USO-UV8HAA0/WR)	\$6,700.00	\$2,512.50
1	Auto EF for V8	USO-UV8AE00/WR	Samsung's cardiac technology to automatically calculates fraction of blood ejected from a ventricle of the heart with each heartbeat using Speckle tracking algorithms.	\$4,200.00	\$1,575.00
1	Gel Warmer for V8, V7	USO-UV8GW00/WR	Samsung's gel warmer hardware Options.	\$860.00	\$322.50
1	TP-Link Wireless Adapter	USO-TPLNKSWRLS	TP-Link High Gain Wireless Dual Band USB Adapter.	\$325.00	\$121.88
1	Initial Application Training III for HERA W9, HERA W10, RS85, RS85 Prestige, V8	UST-APPS3	Samsung's initial 3-days of onsite clinical applications training, to be used within one year of initial installation, is included with the purchase of the HERA W9, HERA W10, RS85, and RS85 Prestige and V8. A maximum of up to 10 sonographer SDMS CMEs, within a 12-month period, are provided for time spent with the Clinical Applications Specialist during initial install.	\$0.00	\$0.00
				SUBTOTAL:	\$255,940.20
				DISCOUNT:	\$158,895.73
				TOTAL:	\$97,044.47

Quote #: Q-12124 | Quote Date: 7/19/2023 | Quote Expiration Date: 8/18/2023

Quote Options

*****The following optional items are not included in TOTAL NET PRICE listed above.**

QTY	NAME	PRODUCT CODE	DESCRIPTION	LIST PRICE (\$)	NET EXTENDED (\$)
1	CV1-8A Volume Transducer	USP-V018FSE/WR	Samsung's CV1-8A S-Vue 3D Volume transducer/ multi-frequency 1-8 MHz/center frequency 4 MHz/ radius 41 mm.	\$23,710.00	\$8,891.25
1	EV2-10A Endocavity Volume Transducer	USP-V02AF1B/WR	Samsung's EV2-10A endocavity transducer/ multi-frequency 2-10 MHz/ center frequency 5 MHz/ field of view 150 degrees.	\$22,500.00	\$8,437.50
1	Smart 4D for V8	USO-UV8S400/WR	Samsung's Package includes 4D, 3DXI, 3DMXI, FAD, SFVI, VSI, Smooth Cut, Slab 3D.	\$4,500.00	\$1,687.50
1	HDVI (no dongle) for V8	USO-UV8HV00/WR	Samsung's image optimization for 3D Volume Data Sets Employing Algorithms to Minimize Speckle and Define Edges.	\$6,200.00	\$2,325.00

Quote #: Q-12124 | Quote Date: 7/19/2023 | Quote Expiration Date: 8/18/2023

TERMS AND CONDITIONS FOR SALE OF ULTRASOUND/DIGITAL RADIOGRAPHY EQUIPMENT

1. Definitions: When used herein, "SAMSUNG" shall mean NEUROLOGICA CORPORATION, a subsidiary of Samsung Electronics America, Inc. "Buyer" shall mean the party who has placed the order filled by the equipment and/or products set forth on the face of this document. "Products" shall mean all ultrasound equipment and services identified on the applicable SAMSUNG Quote set forth on the face of this document. "Order" shall mean the order placed by Buyer with SAMSUNG for the Products in accordance with these Terms and Conditions. "Contract" or "Agreement" shall mean the Order made between Buyer and SAMSUNG for the Products listed on the face of this document and governed by these Terms and Conditions.
2. Orders: The Order shall be deemed to be placed subject to these Terms and Conditions and no variation of these Terms and Conditions is applicable unless expressly accepted in writing by SAMSUNG. Buyer shall indicate its tax exempt status on the face of this document. If Buyer is tax exempt, Orders shall include a valid tax exemption certificate or other acceptable evidence. Failure to provide such evidence may delay the processing of the Order. SAMSUNG's performance of the Contract is conditioned upon SAMSUNG being satisfied, after conducting such inquiries as SAMSUNG considers necessary, of the credit worthiness of Buyer. In order to determine the credit worthiness of Buyer, SAMSUNG may request financial information regarding Buyer, including but not limited to financial statements. SAMSUNG's obligation to deliver the Products or any part of the Products will be conditional upon there having occurred, in the reasonable opinion of SAMSUNG, no adverse change in the financial status of Buyer between the time of acceptance of the Order and the date of shipment. All Orders are subject to acceptance by SAMSUNG at its headquarters. No Orders can be amended except with SAMSUNG's written approval which approval may be granted or withheld in Samsung's sole reasonable judgment and upon terms which indemnify SAMSUNG against any losses including loss of profit on additional costs resulting therefrom. Shipment of the Product in response to Buyer's Order by SAMSUNG shall constitute acceptance of the Order unless acceptance has been given at an earlier time in writing. SAMSUNG shall have the right to change the manufacture and/or design of Products that are subject to an existing order if, in the judgment of SAMSUNG, such change does not alter the general function of the Products.
3. Payment Terms; Security Interest: The purchase of each Product ordered, net of trade#in allowance and deposit, plus transportation charge and any applicable taxes, will be invoiced upon delivery in accordance with Section 4 hereof, and payment terms are cash in advance, unless otherwise stated. Payment shall be made in U.S. Dollars. Full payment is due thirty (30) days from the date of invoice. As long as Buyer's tax exempt status remains in effect, SAMSUNG will not bill Buyer for any tax against which Buyer is exempt at the time when such tax is imposed. Invoices not paid when due shall be subject to a late charge equal to 1% of the amount of the invoice or the highest lawful rate which may be charged to Buyer, whichever is less. Buyer shall also pay reasonable attorney's fees, collection agency fees and expenses should the invoices associated with this Order be referred to an attorney or collection agency for collection. Payments shall be made to SAMSUNG, at the address stated on each invoice. SAMSUNG reserves a purchase money security interest in all goods, equipment, inventory or Product sold hereunder and Buyer grants SAMSUNG such an interest. The terms of this Agreement constitute a security agreement between SAMSUNG and Buyer. Buyer authorizes SAMSUNG to file, in jurisdiction where this authorization will be given effect, a Financing Statement signed only by SAMSUNG, describing its collateral; and from time to time at the request of SAMSUNG, Buyer agrees to execute such other documents (and pay the cost of filing or recording the same in all public offices deemed necessary or desirable by SAMSUNG), and do such other acts and things, all as SAMSUNG may request to establish and maintain a valid and perfected security interest in the Product (free of all other liens and claims whatsoever) to secure the payment of Buyer's obligations. SAMSUNG shall have all the rights of a secured party as set forth in the New York Uniform Commercial Code. Title to goods, equipment, inventory or Product resold to a third party shall be subject to a lien in favor of SAMSUNG until payment in full is received.
4. Delivery; Title; Transportation: After acceptance of the Order, SAMSUNG will notify Buyer of the approximate delivery and arrival date(s) of the Products ordered, but SAMSUNG does not guarantee a particular day of delivery. Delivery is contingent on adequate prior financial arrangement. Delivery shall be F.O.B./FCA Danvers. Title thereto shall pass to Buyer upon delivery.
5. Product Acceptance: Without impairment of the warranty/remedy, any Product ordered herein shall be rightfully rejected by Buyer upon installation only if it fails to conform to the specifications for it set forth in the current published specifications (copy will be provided upon written request).
6. Returns: Returns shall be in accordance with SAMSUNG's then#current standard return policy. Any returns of Products must be authorized by SAMSUNG in writing, and will be subject to a 20% (of purchase price) restocking charge.
7. Cancellations: Any cancellation of Products ordered but not delivered to a common carrier must be received in writing, and will be subject to a 5% (of purchase price) charge.
8. Software: For all Products purchased hereunder which utilize SAMSUNG software for their operation, such software shall be licensed (and not sold) to Buyer.
9. Limited Warranty: SAMSUNG warrants to Buyer that any Product purchased hereunder (exclusive of Product Software) will be free from defects in material and workmanship at the time of Completion of Installation and for a period of twenty#four (24) months (the "Warranty Period"). During the Warranty Period, SAMSUNG, in its sole, absolute discretion will either repair or replace, at its option, all Products or parts proven defective and subject to this Limited Warranty, including labor, replacement parts necessary to bring the covered Product to manufacturer specifications, and reserves the right to determine the location at which repair/replacement will be accomplished. Repair or replacement Products or parts may be new, used or refurbished equivalent Products or parts, provided, that the warranty set forth above shall continue to apply for the remainder of the Warranty Period. Used, refurbished or spare parts are warranted under the terms of this Limited Warranty only for the remainder of the original Warranty Period. Exchanged Product and parts become the property of SAMSUNG. Failure to return defective parts to SAMSUNG within thirty (30) days of Buyer's receipt of the replacement part may result in a charge equal to the then#current standard SAMSUNG price for any defective parts removed from the Product that are not properly returned for which Buyer received a replacement part (or unused replacement part, as the case may be). Repairs or replacements deliveries shall not interrupt, extend or prolong the term of this Limited Warranty. SAMSUNG's Limited Warranty does not apply to consumable materials, except as specifically stated in writing, nor to products, parts or software not supplied or authorized by SAMSUNG. This Limited Warranty covers manufacturing defects in materials and workmanship encountered in normal use and does not apply to misuse, abuse, neglect, Buyer adjustments, vandalism, accidents, fire, earthquake, lightning, smoke/water or other hazards or acts of nature, abnormal or unusual electrical stress, power failures, power surges, improper cleaning, improper handling, bite damage (for TEE transducers), improper operation, alteration or repair by untrained persons or persons not authorized or approved by Samsung or failure to maintain in accordance with the routine maintenance schedule set forth in the operating manual for the Product. Transducer coverage under this Limited Warranty is limited to the probes purchased concurrent with the ultrasound system(s) and aforementioned restrictions and limitations apply.

THE FOREGOING LIMITED WARRANTY SHALL BE IN LIEU OF ANY OTHER WARRANTY, EXPRESS, IMPLIED OR STATUTORY RESPECTING THE PRODUCT OR ANY PARTS OR COMPONENTS THEREOF, INCLUDING, BUT NOT LIMITED TO, ANY IMPLIED WARRANTY OF

Quote #: Q-12373 | Quote Date: 8/7/2023 | Quote Expiration Date: 9/6/2023

Quotation Q-12373

Account Name:	Northeastern Health System Tahlequah (FKA Tahlequah City Hospital)		
Attention:			
Address:	1400 E Downing St	GPO/IDN Affiliation:	
City:	Tahlequah	GPO/IDN Contract #:	
State:	Oklahoma	Expiration Date:	9/6/2023
Zip/Postal:	74465	Requisition Number:	
Account Executive:	Brytnee Hammonds	Billing Contact:	
AE Phone:	(708) 712-5707	Billing Contact Phone #:	
AE Email:	drumoro@bostonimaging.com	Billing Contact Email:	
Sales Email:	bhammonds@radsourc.net	Tax Status:	Tax Exempt

Payment Terms Net 30

Standard Warranty	24 months
Equipment List Amount Total	\$255,940.20
Discount Amount	\$137,285.93
Sub Total	\$118,654.27
Total Trade-In Amount	\$0.00
Lease Rollover	\$0.00
Total Amount	\$118,654.27

* Prices do not include any applicable taxes or delivery fees, unless otherwise stated in terms and conditions of contract.

Quote Comments:

Special Terms and Conditions

Customer Signature:

Print Name:

Title:

Date Signed:

NeuroLogica Corporation is pleased to submit the above quotation for the products described above at the prices and upon the terms and conditions stated, subject to Customer's acceptance of the terms and conditions attached within sixty (60) days of the quotation date and further subject to final approval by NeuroLogica's Management in Danvers, Massachusetts. Please submit Purchase Order(s) and associated Quotation(s) to:

NeuroLogica Corporation
14 Electronics Avenue, Danvers, MA 01923 USA
Email: orders@neurologica.com

SAMSUNG NeuroLogica

A Subsidiary of Samsung Electronics Co., Ltd.

Quote #: Q-12373 | Quote Date: 8/7/2023 | Quote Expiration Date: 9/6/2023

QTY	NAME	PRODUCT CODE	DESCRIPTION	LIST PRICE (\$)	NET EXTENDED (\$)
1	V8 Shared Service	USS-V8ND00K4/ US-SSPKG	Samsung's V8 is a high-end shared service ultrasound system leveraging Crystal Architecture technology and S-Vue Transducers. It is designed with a 23.8" wide LED display, a 14" tablet user-interface. It is standard with CW, ECG, Cardiac Measurements, MultiVision, ClearVision, HQ-Vision, ShadowHDR, EzExam+, Needle Mate+, UterineContour and BiometryAssist. Optional advance technologies are available.	\$112,681.00	\$51,833.26
1	GI Value Package for V8	USO-UV8GVP0/ WR	Samsung's promotional software package for V8 until December 31, 2023 includes DICOM, LumiFlow, MV-Flow, Panoramic+.	\$1,707.00	\$1,707.00
1	CA1-7S Curvilinear Transducer for RS85 Prestige, V8, V7	USP-C017F6A/WR	Samsung's CA1-7S S-Vue single crystal convex array transducer/multi-frequency 1-7 MHz/center frequency 3 MHz/radius 56 mm.	\$20,000.00	\$9,200.00
1	LA2-9S Linear Transducer for RS85 Prestige, RS85, V8, V7	USP-L029FSA/WR	Samsung's LA2-9S Linear Transducer/multi-frequency 2-9 MHz/center frequency 5.6 MHz/ Footprint 50.2mm	\$17,640.00	\$8,114.40
1	LA2-14A Linear Transducer	USP-L02EF5B/WR	Samsung's LA2-14A linear array probe/multi-frequency 2-14 MHz/center frequency 6 MHz/ footprint 50 mm.	\$16,200.00	\$7,452.00
1	LA4-18A Linear Transducer for RS85, RS85 Prestige, V8	USP-L04IF3A/WR	Samsung's LA4-18A linear array transducer/ multi-frequency 4-18 MHz/center frequency 10 MHz/footprint 37mm.	\$13,490.00	\$6,205.40
1	PA1-5A MHz Phased Array Transducer for HS60, RS85 Prestige, V8	USP-P015FSB/WR	Samsung's PA1-5A S-Vue phased array sector transducer/multi-frequency 1-5 MHz/center frequency 2 MHz/footprint 90mm.	\$14,000.00	\$6,440.00
1	EA2-11AR - Straight 2D Endocavity Transducer	USP-EF2BF1B/WR	Samsung's EA2-11AR straight 2D endocavity transducer/multi-frequency 2-11 MHz/center frequency 6 MHz/ field of view 150 degrees.	\$16,800.00	\$7,728.00
1	DP2B Pencil Transducer for HS40, HS50, HS60, HM70 EVO, V8, RS85, RS85 Prestige, V7	USP-W020H0A/WR	Samsung's DP2B continuous wave pedoff transducer 2 MHz.	\$4,350.00	\$2,001.00
1	ElastoScan+ for V8	USO-UV8ES0A/WR	Choose package with E-Cervix or E-Strain.	\$4,020.00	\$1,849.20
1	ADVR (no dongle) for V8	USO-UV8AD00/WR	Samsung's advanced DVR (ADVR) Options enables direct digital recording of the ultrasound to either DVD or external USB device.	\$3,360.00	\$1,545.60
1	Mobile Export for V8	USO-UV8ME00/ WR	Samsung's Mobile Export known as HelloMom is a simple and secure image sharing solution by generating QR code for the selected fetal images. Pregnant women and family are capable of downloading images of fetus by scanning on the QR code using smartphone, reducing the hassle of installing a separate application.	\$3,485.00	\$1,603.10

SAMSUNG NeuroLogica

A Subsidiary of Samsung Electronics Co., Ltd.

Quote #: Q-12373 | Quote Date: 8/7/2023 | Quote Expiration Date: 9/6/2023

QTY	NAME	PRODUCT CODE	DESCRIPTION	LIST PRICE (\$)	NET EXTENDED (\$)
1	Stress Echo for V8	USO-UV8SO00/WR	Samsung's Stress Echo package includes wall motion scoring and reporting. It includes exercise Stress Echo, pharmacologic Stress Echo, diastolic Stress Echo and free programmable Stress Echo.	\$3,610.00	\$1,660.60
1	Auto EF for V8	USO-UV8AE00/WR	Samsung's cardiac technology to automatically calculates fraction of blood ejected from a ventricle of the heart with each heartbeat using Speckle tracking algorithms.	\$4,200.00	\$1,932.00
1	Samsung CV Auto Package for Samsung V8, Includes Cardiac Measurements, Strain +, and HeartAssist for Adults	USO-UV8CMP1/WR	Samsung CV Auto Package includes License Activation Code, Cardiac Measurements (PN:USO-UV8CA00/WR), Strain+ SW (PN:USO-UV8SR00/WR), and HeartAssist for Adults (PN:USO-UV8HAA0/WR)	\$6,700.00	\$3,082.00
1	Gel Warmer for V8, V7	USO-UV8GW00/WR	Samsung's gel warmer hardware Options.	\$860.00	\$395.60
1	4P PSA with pencil port	USO-UV8P4P0/WR	Samsung 4-Port with Pencil Port for V8	\$12,512.20	\$5,755.61
1	TP-Link Wireless Adapter	USO-TPLNKSRLS	TP-Link High Gain Wireless Dual Band USB Adapter.	\$325.00	\$149.50
1	Initial Application Training III for HERA W9, HERA W10, RS85, RS85 Prestige, V8	UST-APPS3	Samsung's initial 3-days of onsite clinical applications training, to be used within one year of initial installation, is included with the purchase of the HERA W9, HERA W10, RS85, and RS85 Prestige and V8. A maximum of up to 10 sonographer SDMS CMEs, within a 12-month period, are provided for time spent with the Clinical Applications Specialist during initial install.	\$0.00	\$0.00
				SUBTOTAL:	\$255,940.20
				DISCOUNT:	\$137,285.93
				TOTAL:	\$118,654.27

Quote #: Q-12373 | Quote Date: 8/7/2023 | Quote Expiration Date: 9/6/2023

Quote Options

*****The following optional items are not included in TOTAL NET PRICE listed above.**

QTY	NAME	PRODUCT CODE	DESCRIPTION	LIST PRICE (\$)	NET EXTENDED (\$)
1	CV1-8A Volume Transducer	USP-V018FSE/WR	Samsung's CV1-8A S-Vue 3D Volume transducer/ multi-frequency 1-8 MHz/center frequency 4 MHz/ radius 41 mm.	\$23,710.00	\$10,906.60
1	EV2-10A Endocavity Volume Transducer	USP-V02AF1B/WR	Samsung's EV2-10A endocavity transducer/ multi-frequency 2-10 MHz/ center frequency 5 MHz/ field of view 150 degrees.	\$22,500.00	\$10,350.00
1	Smart 4D for V8	USO-UV8S400/WR	Samsung's Package includes 4D, 3DXI, 3DMXI, FAD, SFVI, VSI, Smooth Cut, Slab 3D.	\$4,500.00	\$2,070.00
1	HDVI (no dongle) for V8	USO-UV8HV00/WR	Samsung's image optimization for 3D Volume Data Sets Employing Algorithms to Minimize Speckle and Define Edges.	\$6,200.00	\$2,852.00

TERMS AND CONDITIONS FOR SALE OF ULTRASOUND/DIGITAL RADIOGRAPHY EQUIPMENT

1. Definitions: When used herein, "SAMSUNG" shall mean NEUROLOGICA CORPORATION, a subsidiary of Samsung Electronics America, Inc. "Buyer" shall mean the party who has placed the order filed by the equipment and/or products set forth on the face of this document. "Products" shall mean all ultrasound equipment and services identified on the applicable SAMSUNG Quote set forth on the face of this document. "Order" shall mean the order placed by Buyer with SAMSUNG for the Products in accordance with these Terms and Conditions. "Contract" or "Agreement" shall mean the Order made between Buyer and SAMSUNG for the Products listed on the face of this document and governed by these Terms and Conditions.
2. Orders: The Order shall be deemed to be placed subject to these Terms and Conditions and no variation of these Terms and Conditions is applicable unless expressly accepted in writing by SAMSUNG. Buyer shall indicate its tax exempt status on the face of this document. If Buyer is tax exempt, Orders shall include a valid tax exemption certificate or other acceptable evidence. Failure to provide such evidence may delay the processing of the Order. SAMSUNG's performance of the Contract is conditioned upon SAMSUNG being satisfied, after conducting such inquiries as SAMSUNG considers necessary, of the credit worthiness of Buyer. In order to determine the credit worthiness of Buyer, SAMSUNG may request financial information regarding Buyer, including but not limited to financial statements. SAMSUNG's obligation to deliver the Products or any part of the Products will be conditional upon there having occurred, in the reasonable opinion of SAMSUNG, no adverse change in the financial status of Buyer between the time of acceptance of the Order and the date of shipment. All Orders are subject to acceptance by SAMSUNG at its headquarters. No Orders can be amended except with SAMSUNG's written approval which approval may be granted or withheld in Samsung's sole reasonable judgment and upon terms which indemnify SAMSUNG against any losses including loss of profit on additional costs resulting therefrom. Shipment of the Product in response to Buyer's Order by SAMSUNG shall constitute acceptance of the Order unless acceptance has been given at an earlier time in writing. SAMSUNG shall have the right to change the manufacture and/or design of Products that are subject to an existing order if, in the judgment of SAMSUNG, such change does not alter the general function of the Products.
3. Payment Terms; Security Interest: The purchase of each Product ordered, net of trade allowance and deposit, plus transportation charge and any applicable taxes, will be invoiced upon delivery in accordance with Section 4 hereof, and payment terms are cash in advance, unless otherwise stated. Payment shall be made in U.S. Dollars. Full payment is due thirty (30) days from the date of invoice. As long as Buyer's tax exempt status remains in effect, SAMSUNG will not bill Buyer for any tax against which Buyer is exempt at the time when such tax is imposed. Invoices not paid when due shall be subject to a late charge equal to 1% of the amount of the invoice or the highest lawful rate which may be charged to Buyer, whichever is less. Buyer shall also pay reasonable attorney's fees, collection agency fees and expenses should the invoices associated with this Order be referred to an attorney or collection agency for collection. Payments shall be made to SAMSUNG, at the address stated on each invoice. SAMSUNG reserves a purchase money security interest in all goods, equipment, inventory or Product sold hereunder and Buyer grants SAMSUNG such an interest. The terms of this Agreement constitute a security agreement between SAMSUNG and Buyer. Buyer authorizes SAMSUNG to file, in jurisdiction where this authorization will be given effect, a Financing Statement signed only by SAMSUNG, describing its collateral; and from time to time at the request of SAMSUNG, Buyer agrees to execute such other documents (and pay the cost of filing or recording the same in all public offices deemed necessary or desirable by SAMSUNG), and do such other acts and things, all as SAMSUNG may request to establish and maintain a valid and perfected security interest in the Product (free of all other liens and claims whatsoever) to secure the payment of Buyer's obligations. SAMSUNG shall have all the rights of a secured party as set forth in the New York Uniform Commercial Code. Title to goods, equipment, inventory or Product resold to a third party shall be subject to a lien in favor of SAMSUNG until payment in full is received.
4. Delivery; Title; Transportation: After acceptance of the Order, SAMSUNG will notify Buyer of the approximate delivery and arrival date(s) of the Products ordered, but SAMSUNG does not guarantee a particular day of delivery. Delivery is contingent on adequate prior financial arrangement. Delivery shall be F.O.B./FCA Danvers. Title thereto shall pass to Buyer upon delivery.
5. Product Acceptance: Without impairment of the warranty/remedy, any Product ordered herein shall be rightfully rejected by Buyer upon installation only if it fails to conform to the specifications for it set forth in the current published specifications (copy will be provided upon written request).
6. Returns: Returns shall be in accordance with SAMSUNG's then current standard return policy. Any returns of Products must be authorized by SAMSUNG in writing, and will be subject to a 20% (of purchase price) restocking charge.
7. Cancellations: Any cancellation of Products ordered but not delivered to a common carrier must be received in writing, and will be subject to a 5% (of purchase price) charge.
8. Software: For all Products purchased hereunder which utilize SAMSUNG software for their operation, such software shall be licensed (and not sold) to Buyer.
9. Limited Warranty: SAMSUNG warrants to Buyer that any Product purchased hereunder (exclusive of Product Software) will be free from defects in material and workmanship at the time of Completion of Installation and for a period of twenty-four (24) months (the "Warranty Period"). During the Warranty Period, SAMSUNG, in its sole, absolute discretion will either repair or replace, at its option, all Products or parts proven defective and subject to this Limited Warranty, including labor, replacement parts necessary to bring the covered Product to manufacturer specifications, and reserves the right to determine the location at which repair/replacement will be accomplished. Repair or replacement Products or parts may be new, used or refurbished equivalent Products or parts, provided, that the warranty set forth above shall continue to apply for the remainder of the Warranty Period. Used, refurbished or spare parts are warranted under the terms of this Limited Warranty only for the remainder of the original Warranty Period. Exchanged Product and parts become the property of SAMSUNG. Failure to return defective parts to SAMSUNG within thirty (30) days of Buyer's receipt of the replacement part may result in a charge equal to the then current standard SAMSUNG price for any defective parts removed from the Product that are not properly returned for which Buyer received a replacement part (or unused replacement part, as the case may be). Repairs or replacements deliveries shall not interrupt, extend or prolong the term of this Limited Warranty. SAMSUNG's Limited Warranty does not apply to consumable materials, except as specifically stated in writing, nor to products, parts or software not supplied or authorized by SAMSUNG. This Limited Warranty covers manufacturing defects in materials and workmanship encountered in normal use and does not apply to misuse, abuse, neglect, Buyer adjustments, vandalism, accidents, fire, earthquake, lightning, smoke/water or other hazards or acts of nature, abnormal or unusual electrical stress, power failures, power surges, improper cleaning, improper handling, bite damage (for TEE transducers), improper operation, alteration or repair by untrained persons or persons not authorized or approved by Samsung or failure to maintain in accordance with the routine maintenance schedule set forth in the operating manual for the Product. Transducer coverage under this Limited Warranty is limited to the probes purchased concurrent with the ultrasound system(s) and aforementioned restrictions and limitations apply.

THE FOREGOING LIMITED WARRANTY SHALL BE IN LIEU OF ANY OTHER WARRANTY, EXPRESS, IMPLIED OR STATUTORY RESPECTING THE PRODUCT OR ANY PARTS OR COMPONENTS THEREOF, INCLUDING, BUT NOT LIMITED TO, ANY IMPLIED WARRANTY OF