





**Data provided by County Assessor  
Property Information - Date 01/13/2022**

The County Assessor's Office has made every effort to insure the accuracy of the data contained on this website; however, this material may be slightly dated which could have an impact on its accuracy.

The information must be accepted and used by the recipient with the understanding that the data was developed and collected only for the purpose of establishing fair market value for ad valorem taxation. Although changes may be made periodically to the tax laws, administrative rules and similar directives, these changes may not always be incorporated in the material on this website.

The County Assessor's Office assumes no liability for any damages incurred, whether directly or indirectly, incidental, punitive or consequential, as a result of any errors, omissions or discrepancies in any information published on this website or by any use of this website.

Assessment Data		Primary Image				
Account	200013105					
Parcel ID	0720-00-026-011-0-000-00					
Cadastral ID	0720-026-011-00-0-000-00					
Property Type	REAL - Real Property					
Property Class	E					
Tax Area	205 - Cli City I-99					
Lot Size	4.00 - Lots					
Owners Name	CITY OF CLINTON PO BOX 1177 CLINTON OK 73601-0000	\Pictures\0720-00-026-011-0-000-00.jpg Image Date 7/17/2020				
Parcel Location						
Situs	CLINTON CITY					
Subdivision	CLINTON ORIGINAL					
Lot/Block	0011 / 0026					
Sec/Twn/Rng	- - -					
Neighborhood	72000 - ORIGINAL CLI					
Legal Description						
CLINTON ORIGINAL LTS 11-14 BLK 26						
Valuation	Current Year	2021	Tax Detail (Millages)			
Land Value	13	13	C001 Custer County General	%	Mills	Dollar
Improvements	0	0	COUNTY GENERAL	10.9	10.28	.00
Mobile Home	0	0	LIBRARY	4.4	4.11	.00
Fair Market Value	13	13	4 MILL	4.4	4.11	.00
Taxable Value - Capped	0	0	COUNTY HEALTH	2.2	2.06	.00
Assement Ratio	11%	11%	I-99 CliRural Cli I-99			
Gross Assessed	0	0	SCH GENERAL	38.1	35.89	.00
Exemptions	0	0	SCH SINKING	21.7	20.43	.00
Net Assessed	0	0	SCH BUILDING	5.4	5.13	.00
Tax Rate	94.3200	94.3200	VT12 VoTech V-12			
Estimated Taxes	0.00	0.00	VOTECH GENERAL	10.9	10.26	.00
			VOTECH BUILDING	2.2	2.05	.00



**Data provided by County Assessor  
Property Information - Date 01/13/2022**

**Billed History**

Tax Year	Billed Owner	Tax Area	Total Value	Exemptions	Taxable Value	Billed Tax
2021	CITY OF CLINTON	205	13	0	0	0.00
2020	CITY OF CLINTON	205	13	0	0	0.00
2019	CITY OF CLINTON	205	1,500		0	0.00
2018	CITY OF CLINTON	205	1,500		0	0.00
2017	CITY OF CLINTON	205	1,500		0	0.00
2016	CITY OF CLINTON	205	1,500		0	0.00
2015	CITY OF CLINTON	205	1,500		0	0.00
2014	CITY OF CLINTON	205	1,500		0	0.00
2013	CITY OF CLINTON	205	1,500		0	0.00
2012	CITY OF CLINTON	205	750		0	0.00
2011	CITY OF CLINTON	205	750		0	0.00
2010	CITY OF CLINTON	205	750		0	0.00
2009	CITY OF CLINTON	205	750		0	0.00

**Residential Improvements**

Card	Improvement Type	Condition	Quality	Year	Exterior Wall	HVAC	Bed/Bath	Base Area	Total Area
1			-				/ .0		

**Attached Images**



# Account Data And Map Image

Data provided by County Assessor

Date 01/13/2022

Time 11:31:31

## Map Image

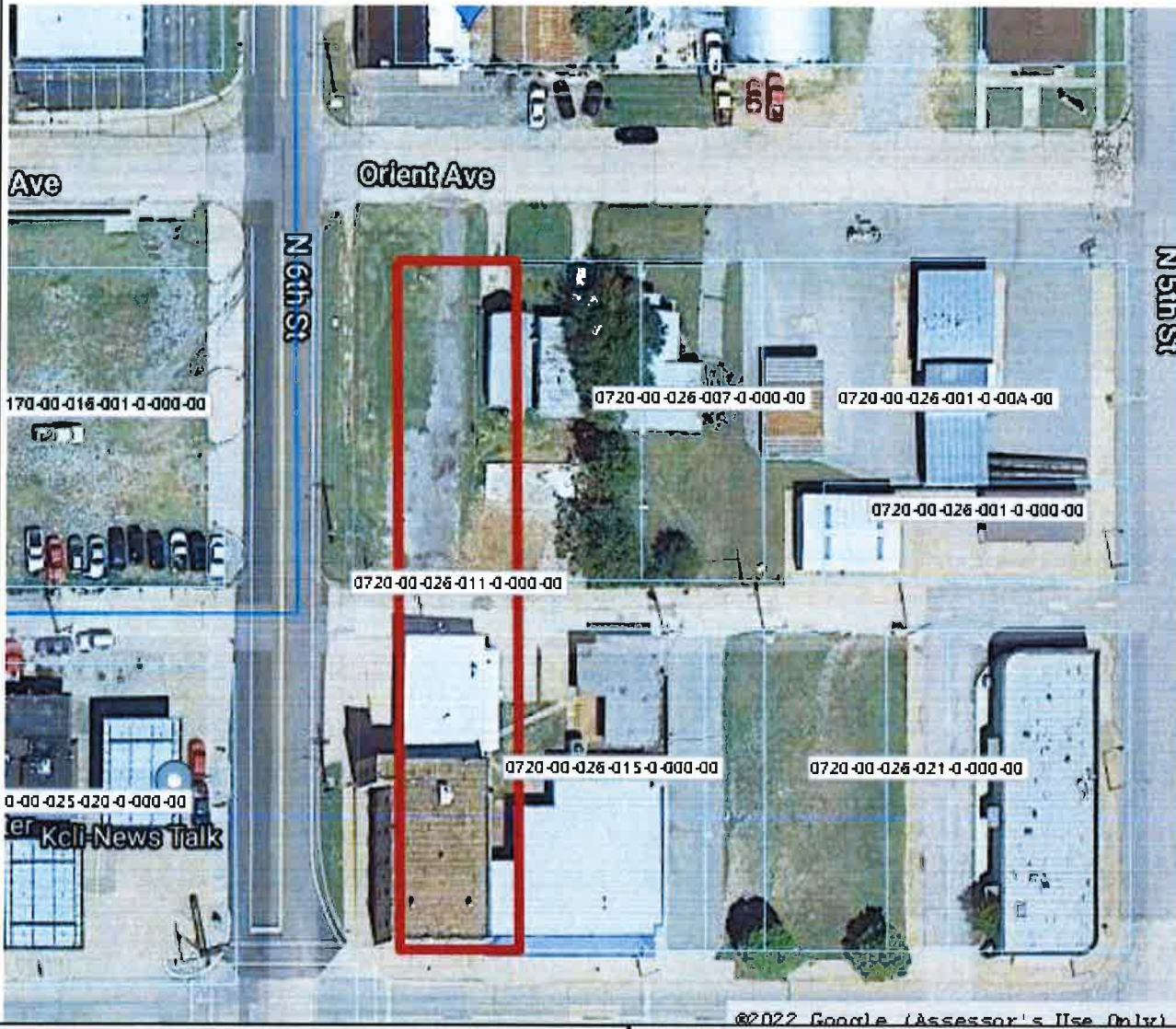

©2022 Google (Assessor's Use Only)

### Assessment Data

**Account** 200013105  
**Parcel ID** 0720-00-026-011-0-000-00  
**Cadastral ID** 0720-026-011-00-0-000-00  
**Property Type** REAL - Real Property  
**Property Class** E  
**Tax Area** 205 - Cli City I-99  
**Situs** CLINTON CITY  
**Subdivision** CLINTON ORIGINAL  
**Lot/Block** 0011 / 0026  
**Sec/Twn/Rng** / / /  
**Neighborhood** 72000 - ORIGINAL CLI  
 CITY OF CLINTON  
  
 PO BOX 1177  
 CLINTON OK 73601-0000

### Primary Image



### Legal Description

CLINTON ORIGINAL LTS 11-14 BLK 26

### Assessed Valuation

Land Value	0	Assessed Value	0
Improvements	0	Assessment Level	11%
Mobile Home	0	Penalty Amount	0
Total Value	0	Exemption	0
		Total Taxable	0