

## NOTICE

Bids for an Agricultural lease for Clinton Regional Airport property consisting of approximately 315 acres for the sole purpose of cultivation are being accepted. The land is located east of Airport Road and north of the newly constructed county road.

The Clinton Airport Authority is accepting bids for lease of the airport property farmland. Bids will be received in the City Clerk's office, City hall, 415 Gary Blvd., Clinton, Oklahoma, until Tuesday, July 19, 2016, 5:30.p.m. Bids will be considered at the regular meeting of the Clinton Airport Authority on Tuesday, July 19, 2016, 5:30 p.m.. Bidders submitting sealed bids by the stated time may raise their written bid orally before the Clinton Airport Authority at the time the bids are opened and read aloud.

Terms of lease will be for one year commencing July 20, 2016 with automatic renewals July 1, each consecutive year for four years, unless canceled by either party upon 30 days written notice. There will be immediate possession of farmland.

Bid information is available at the City Clerk's Office, City Hall, Clinton, Oklahoma. (580-323-0265).

The Clinton Airport Authority reserves the right to waive any irregularities in bids received and reserves the right to reject any and all bids and the right to accept the best bid submitted.

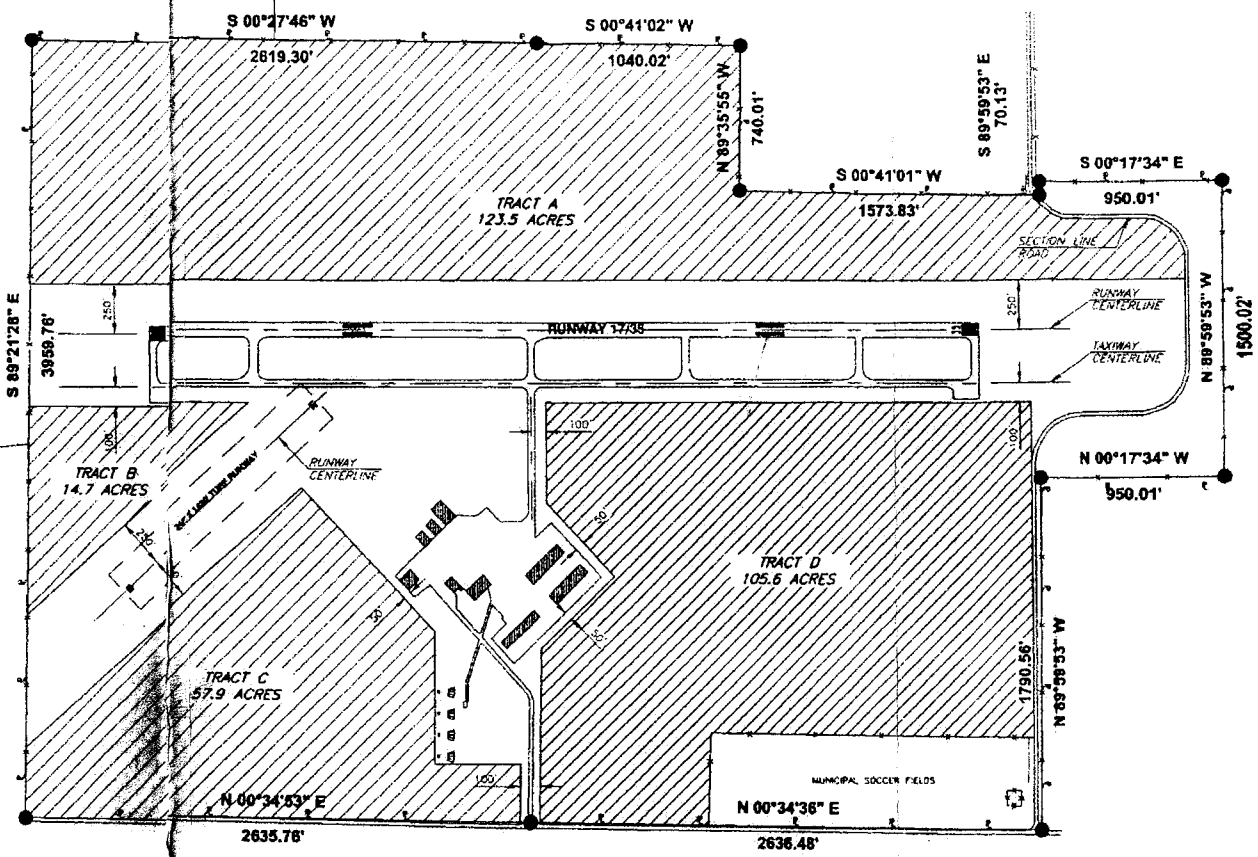

950  
0251  
1500  
950

PORTIONS OF SECTIONS 6 & 7  
T-12-N  
R-16-W  
OF THE INDIAN MERIDIAN  
IN CUSTER COUNTY, OK

**EXHIBIT A**

- NOTES:
1. DIMENSIONS SHOWN ARE MEASUREMENTS FROM RUNWAY, TAXIWAY, AND DRIVEWAY CENTERLINES, AND NOT FROM THE EDGES OF ASPHALT.
  2. THE TOTAL AREA OF LAND RELEASED FOR FARMING IS 301.7 ACRES.
  3. AT NO TIME SHALL ANY EQUIPMENT OR VEHICLES CROSS ANY PART OF THE AIRFIELD PAYMENT.

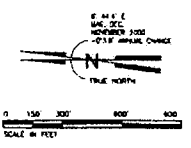

LEGEND	
AGRICULTURAL LEASE BOUNDARY	(Symbol: Dashed line)
AIRPORT PROPERTY LINE	(Symbol: Solid line)
FENCE	(Symbol: Dotted line)
RUNWAY/TAXIWAY CENTERLINE	(Symbol: Solid line with center dots)
BUILDINGS	(Symbol: Solid black area)
AIRFIELD PAYMENT	(Symbol: Diagonal hatching)

**CLINTON REGIONAL AIRPORT**  
CLINTON, OKLAHOMA

**AGRICULTURAL LEASE**

*Clinton* CITY OF CLINTON  
CLINTON, OKLAHOMA

DATE	11/11/2008
DRAWN BY	11-11-2008
SCALE	1"=300'
DATE	AUGUST 2008
SHEET NUMBER	1 OF 1