

NOTICE

Bids for an Agricultural lease for Clinton Regional Airport property consisting of approximately 302 acres for the sole purpose of cultivation are being accepted. The land is located east of Airport Road and north of the newly constructed county road.

The Clinton Airport Authority is accepting bids for lease of the airport property farmland. Bids will be received in the City Clerk's office, City Hall, 415 Gary Blvd., Clinton, Oklahoma, until Tuesday, September 2, 2008, 5:30 P.M. Bids will be considered at the regular meeting of the Clinton City Council on Tuesday, September 2, 2008, 5:30 P.M. Bidders submitting sealed bids by the stated time may raise their written bid orally before the Clinton Airport Authority at the time the bids are opened and read aloud.

Term of lease will be for one year commencing September 3, 2008 with automatic renewals July 1, each consecutive year for four years, unless canceled by either party upon 30 days written notice. There will be immediate possession of farmland on which crops have been removed.

Bid information is available at the City Clerk's Office, City Hall, Clinton, Oklahoma, (580-323-0217)

The Clinton Airport Authority reserves the right to waive any irregularities in bids received and reserves the right to reject any and all bids and the right to accept the best bid submitted.

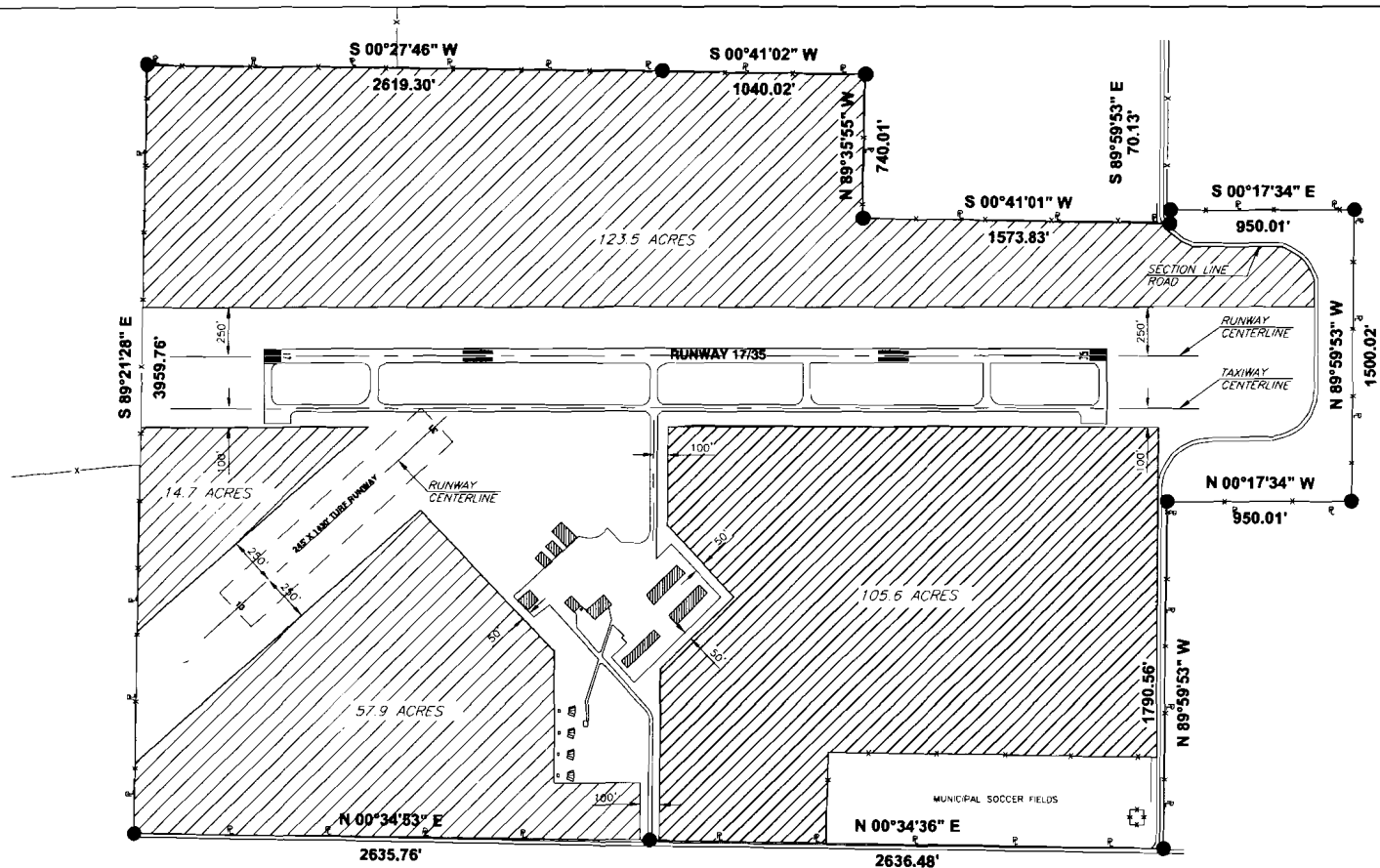

PORTIONS OF SECTIONS 5 & 7
 T-12-N
 R-16-W
 OF THE INDIAN MERIDIAN
 IN CLUSTER COUNTY, OK

NOTES:

1. DIMENSIONS SHOWN ARE MEASURED FROM RUNWAY, TAXIWAY, AND DRIVEWAY CENTERLINES, AND FROM THE EDGES OF APRONS.
2. THE TOTAL AREA OF LAND TO BE LEASED FOR FARMING IS 301.7 ACRES, AS SHOWN.
3. AT NO TIME SHALL ANY EQUIPMENT OR VEHICLES CROSS ANY PART OF A RUNWAY, TAXIWAY, OR APRON.

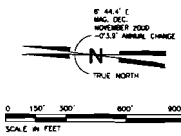

LEGEND	
75'	CRIP
	CRIP BOUNDARY
	AIRPORT PROPERTY LINE
	FENCE
	RUNWAY/TAXIWAY CENTERLINE
	BUILDINGS
	AIRFIELD PAVEMENT

CLINTON REGIONAL AIRPORT
 CLINTON, OKLAHOMA

FARM LEASE BOUNDARY

CITY OF CLINTON
 CLINTON, OKLAHOMA

FIGURE NUMBER	
DATE	NOV 2006
SCALE	1" = 300'
DATE	AUGUST 2008
SHEET NUMBER	1 OF 1